



MORTIMER DRAMATIC SOCIETY

MUSIC HALL

**PROUDLY PRESENT
AN ENTIRE EVENING**

of

SONGS & SKETCHES

Performed by our

WORLD RENOWNED

MUSIC HALL ARTISTES

at

St. JOHN'S HALL SUPPER

& ENTERTAINMENT

EMPORIUM

SUPPER MENU

Served at 7.30 p.m. prompt

Thursday 20th October

Homemade Mushroom Soup with French Bread

Nibbles

Coffee & Mints served
during the first interval

Friday 21st and Saturday 22nd October

Homemade Mushroom Soup Served with French Bread

Beef in Tomatoe Sauce
Winter Salad
Jacket Potatoe

Lemon Mousse

Coffee and Mints Served
during the first interval

DIRECTOR - Miss Amanda Grimwade

Stage Manager & Set Designer ably assisted by	- Mr. Kenneth Grummitt - Mr. Martin Winter, Mr. John Piggott, Mr. Laurence Pickering, Mr. Shawn Spencer, and members and friends of the Society
Illumination by	- Miss Judy Winter
Wardrobe Mistress ably assisted by the	- Miss Rosemary Wallace - Missess Suzanne Kimber, Barbara Grummitt, Jennifer Piggott
Properties	- Miss Muriel Anderson and Miss Joan Nowicki
Table Decorations by	- Miss Mary Featherstone
Comestibles under the direction of	- Miss Suzanne Kimber
Chief Bar Steward	- Mr. John Piggott
Front of House Manager	- Miss Jackie Bowyer
At the Piano Forte	- Maestro Ian Westley Madame Mary Westley

THE DIRECTOR
wishes to specially acknowledge, and
to thank, all those people not mentioned
in this programme who have given their time
and energy so that you may enjoy
this evening of Music Hall

PROGRAMME

Under the Direction of your Chairman
Mr. Michael Kimber

- | | | |
|------------------------|---|--|
| Seaside Frolics | - | The Chorus and Yourselfs |
| And Yet I don't Know | - | "A Ladies Dilemma"
Miss Rosemary Wallace |
| Bathing Belles | - | A "Less than a Sextet of Saucy Swimmers"
Miss Jennifer Piggott, Miss Shelley Worboys,
Miss Pamela Beavis, Miss Paula Gordon and
Miss Sandra Wallace |
| On The Pier | - | "A Brief Encounter"
Miss Ruth Elkins and Mr. Andrew Bales |
| The Queen's Navy | - | "Not the Traditional Hornpipe"
Mr. Robert Lloyd, Mr. John Piggott, Mr. Daniel
Piggott, Mr. Raymond Tomasi, Mr. Jon Ranwell |
| A Telepathetic Attempt | - | Professor Bas. Breadmore |
| The Lifeboat | - | "A Tragic Tale of Titanic Tribulation on
the Turbulent Tide"
Miss Amanda Grimwade, Miss Peggy Hood,
Miss Paula Gordon, Mr. Jon Ranwell,
Mr. Raymond Tomasi, Mr. Robert Lloyd |
-

The First Interval

- | | | |
|-----------------------|---|--|
| The Garden of Eden | - | "Asp-erations in Paradise"
Miss Amanda Grimwade
Miss Suzanne Kimber - Asp Attendant
Adam to be selected nightly |
| "Mandelay" | - | Patriotic song by Bas Breadmore |
| Parents | - | Miss Jennifer Piggott, Miss Shelley Worboys
Miss Pamela Beavis, Miss Sandra Wallace
and Mr. Ray Tomasi |
| Minstrel Melodies | - | Mr. Jon Ranwell |
| Tell Me Pretty Maiden | - | A Delightful Duet
Miss Amanda Grimwade
and Mr. Ian Westley |
| Matinee | - | Backstage Banter
Miss Peggy Hood, Miss Shelley Worboys |
| Beautiful Songstress | - | Miss Paula Gordon |
-

The Second Interval

- | | | |
|-------------------|---|---|
| Favourite Songs | - | The Chorus and Yourselfs |
| Cockerel | - | "Did She or Didn't She?"
Miss Shelley Worboys, Miss Jennifer Piggott |
| Flighty Girl | - | Saucy Song of Yesteryear
Miss Peggy Hood, Miss Pamela Beavis,
Miss Paula Gordon, Miss Sandra Wallace,
and Miss Amanda Grimwade |
| The British Bobby | - | "A Peelers Persuader"
Mr. Raymond Tomasi |
| Cockney Knees Up | - | The Chorus and Yourselfs |

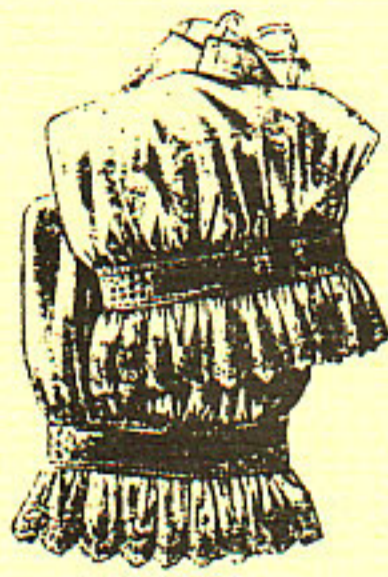

U5311.—
Longcloth Knickers,
trimmed good embroi-
ery and insertion.
Price 1/11 $\frac{1}{2}$



U5312.— Dainty and
Useful Embroidery
Camisole, High Neck,
three-quarter sleeve.
Price 2/9 $\frac{1}{2}$

Dainty . . .
Knickers . . .
Chemises . . .
. . . and . . .
Camisoles,
Newest . . .
Designs . . .



U5313.—Special Line, Smart
Camisole, with lace yoke.
Price 1/0 $\frac{1}{2}$



U5314.—
Longcloth Knickers,
trimmed effective em-
broidery and feathering.
Price 2/11 $\frac{1}{2}$

**New Designs in Ladies' Nightdresses,
Combinations and Chemises.**



U5211.— Long-
cloth Nightdress,
turn-down collar,
trimmed Embroidery &
Insertion. Good
value.
Price 2/11 $\frac{1}{2}$



U5213.—Long-
cloth Nightdress,
good useful
style, Collar
trimmed Em-
broidery also
down front
with small
tucks.
Price 3/11 $\frac{1}{2}$.



B4172.—5/11 $\frac{1}{2}$
Case ment Sate. Bodice
with Embroidered
Reverses and lace vest.
Set in Sleeve finished
with Lace Cuff, Skirt
with Tabs of Em-
broidery front and
back.

Dainty Frocks, etc., for the Mites.

ALL READY
TO WEAR
GARMENTS
AT
BENTALL'S
BARGAIN
PRICES.

LADIES'
BUST
BODICES
AND BUST
IMPROVERS,
Price, 1/11 $\frac{1}{2}$,
2/11 $\frac{1}{2}$, 3/6 $\frac{1}{2}$.



U5317.—Nainsook Chemises,
trimmed lace and insertion, ex-
ceedingly effective style.
Special price, 1/11 $\frac{1}{2}$



F6713.—Pretty Style, White Muslin
Frock. Trimmed imitation Val Lace
Threaded Ribbon at Waist. 19 in.,
8/11 $\frac{1}{2}$, 21 in., 9/11 $\frac{1}{2}$, 23 in., 10/11.



F6714.—Dainty Muslin Frock.
Trimmed Embroidery and Valenciennes
Lace Threaded Ribbon. 19 in., 6/11 $\frac{1}{2}$,
21 in., 7/6 $\frac{1}{2}$, 23 in., 7/11 $\frac{1}{2}$.